

WALWORTH COUNTY  
SURVEYING & MAPPING  
727 HENRY STREET  
LAKE GENEVA, WISCONSIN  
414-248-0505

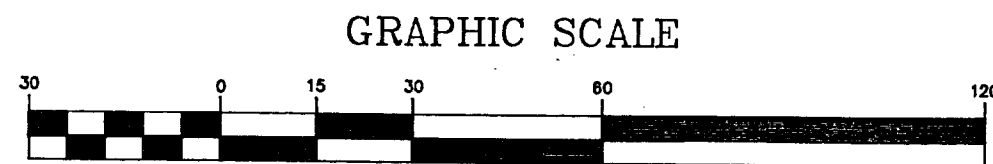
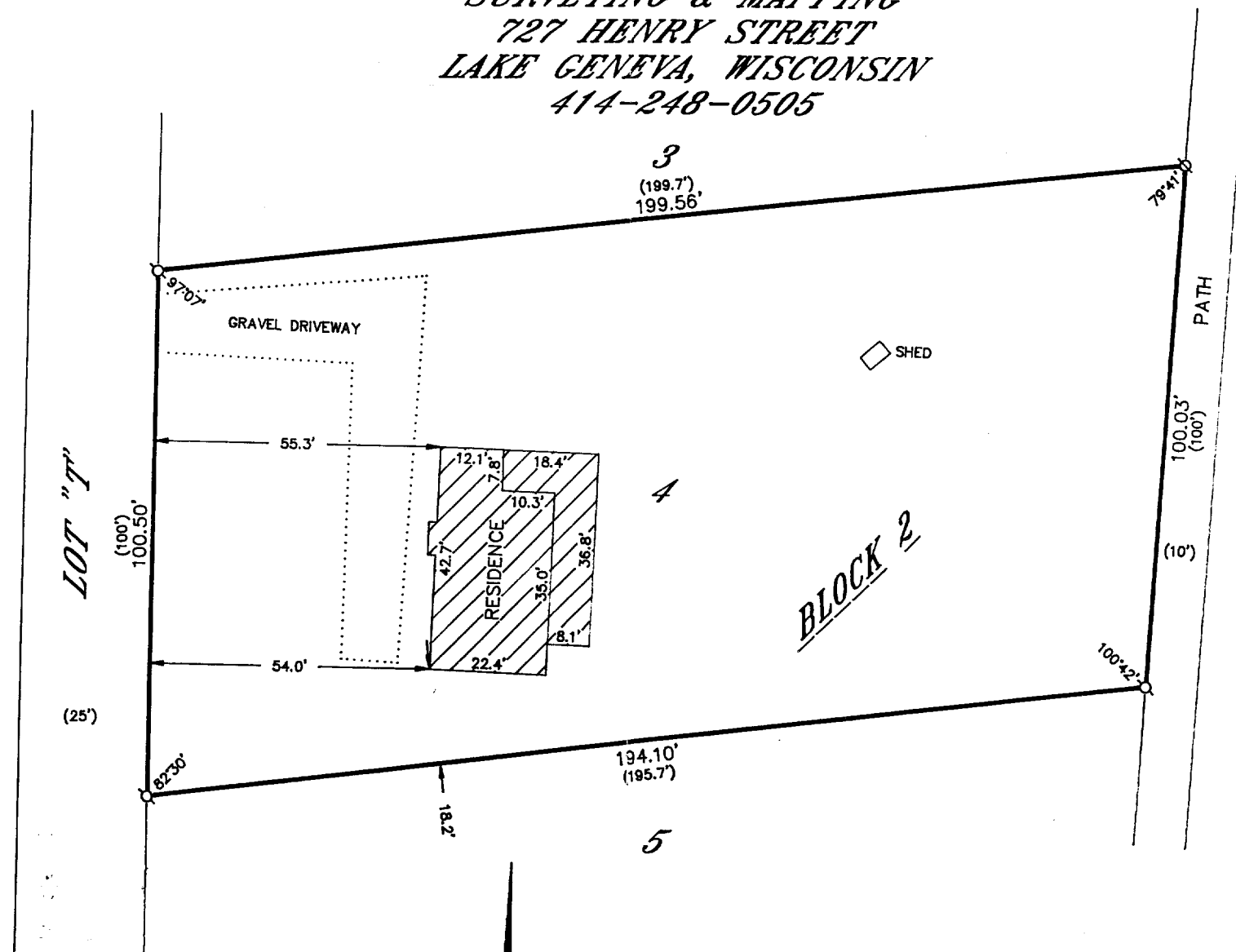

( IN FEET )  
1 inch = 30 ft.

Ø-IRON PIPE FOUND  
Ø-IRON ROD FOUND  
●-CONCRETE MONUMENT FOUND  
○-IRON PIPE PLACED  
( )-RECORDED AS

PLAT OF SURVEY OF

LOT NUMBERED 4 IN BLOCK NUMBERED 2 IN WOODDALE ADDITION, BEING A SUBDIVISION LOCATED IN SECTION 9, IN TOWNSHIP 1 NORTH, RANGE 17 EAST AND RECORDED IN THE OFFICE OF THE REGISTER OF DEEDS FOR WALWORTH COUNTY, WISCONSIN, IN VOLUME 8 OF PLATS ON PAGES 46 AND 47, IN WALWORTH COUNTY, STATE OF WISCONSIN.

ORDERED BY: KEEFE REAL ESTATE  
704 MAIN STREET  
LAKE GENEVA, WISCONSIN  
53147

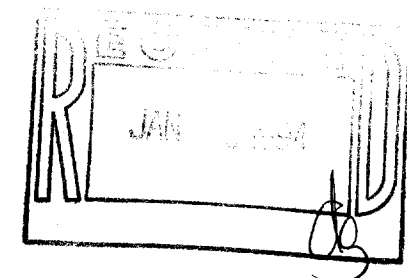

I HEREBY CERTIFY THAT I HAVE SURVEYED THE ABOVE DESCRIBED PROPERTY AND THAT THE ABOVE MAP IS A TRUE REPRESENTATION THEREOF AND SHOWS THE SIZE AND LOCATION OF THE PROPERTY, ITS EXTERIOR BOUNDARIES, THE LOCATION OF ALL VISIBLE STRUCTURES AND DIMENSIONS OF ALL PRINCIPAL BUILDINGS THEREON, BOUNDARY FENCES, APPARENT EASEMENTS, ROADWAYS AND VISIBLE ENCROACHMENTS, IF ANY, TO THE BEST OF MY KNOWLEDGE AND BELIEF.

THIS SURVEY IS MADE FOR THE USE OF THE PRESENT OWNERS OF THE PROPERTY AND ALSO THOSE WHO PURCHASE, MORTGAGE OR GUARANTEE THE TITLE THERETO WITHIN ONE (1) YEAR FROM DATE HEREOF.

*Robert M. Baerenwald*  
ROBERT M. BAERENWALD  
WISCONSIN REGISTERED LAND SURVEYOR, S-1508

DATE *Sept. 30, 1995* JOB NO. 4006

NOTE: THIS IS NOT A CERTIFIED COPY UNLESS SEALED.